

NEDERLANDS  
PHILHARMONISCH

NEDERLANDS  
KAMERORKEST

## PROEFSPELPROGRAMMA DECEMBER 2026

### Es-klarinet / tutti klarinet (75%)

---

#### Voordrachtwerken

##### es-klarinet

J.M. Molter 1° klarinetconcert: deel 1  
I. Stravinsky 3 pieces for clarinet solo: deel 2

##### klarinet

C. Debussy 1° Rhapsodie voor klarinet: tot cijfer 6

#### Orkestfragmenten esklarinet

H. Berlioz Symphonie Fantastique: deel 5  
M. Ravel Daphnis & Chloé suite 2 (2 fragmenten)  
M. Ravel Bolero  
M. Ravel Pianoconcert: deel 3 (2 fragmenten)  
D. Sjostakovitsj Symfonie nr 5: deel 2  
D. Sjostakovitsj Symfonie nr 6: deel 2  
G. Mahler Symfonie nr 9: deel 1  
I. Stravinsky Sacre du Printemps: fragmenten  
R. Strauss Till Eulenspiegel  
B. Britten 4 Sea Interludes: Storm (2 fragmenten)

#### Orkestfragmenten klarinet

N. Rimsky-Korsakov Scheherazade: deel 1  
P.I. Tsjaikovski Symfonie nr 5  
M. Ravel Daphnis & Chloé suite 2  
L. v. Beethoven Symfonie nr 6: deel 1  
H. Berlioz Benvenuto Cellini: ouverture  
F. Mendelssohn Hebriden: ouverture

**AUDITION REPERTOIRE DECEMBER 2026**

**E-flat clarinet / tutti clarinet (75%)**

---

**Solo works**

**e-flat clarinet**

J.M. Molter 1<sup>st</sup> Clarinet Concerto: movement 1  
I. Stravinsky 3 Pieces for Clarinet Solo: movement 2

**Clarinet**

C. Debussy 1<sup>st</sup> Rhapsody for Clarinet: until figure 6

**Excerpts e-flat clarinet**

H. Berlioz Symphonie Fantastique: movement 5  
M. Ravel Daphnis & Chloé suite 2 (2 excerpts)  
M. Ravel Bolero  
M. Ravel Piano Concerto: movement 3 (2 excerpts)  
D. Sjostakovitsj Symphony no 5: movement 2  
D. Sjostakovitsj Symphony no 6: movement 2  
G. Mahler Symphony no 9: movement 1  
I. Stravinsky Sacre du Printemps: excerpts  
R. Strauss Till Eulenspiegel  
B. Britten 4 Sea Interludes: Storm (2 excerpts)

**Excerpts clarinet**

N. Rimsky-Korsakov Scheherazade: movement 1  
P.I. Tsjaikovski Symphony no 5  
M. Ravel Daphnis & Chloé suite 2  
L. v. Beethoven Symphony no 6: movement 1  
H. Berlioz Benvenuto Cellini: overture  
F. Mendelssohn Hebriden: overture

# Daphnis et Chloé

Second Suite  
(1909-11)

E♭ Clarinet

Maurice Ravel (1875-1937)

♩ = 50

157

mf f 1 12

2 158 6 159 1 (Cl.)

160 E♭ Cl. sur la scene

mf 2 9 pp 2 (Ob.)

161 (celli) E♭ Cl.

p 3

f p f mf ff

209 214

mf

p mf

215

f p 12

# Daphnis et Chloé

Second Suite  
(1909-11)

13

9 *ff* *mf*

14 *ff* *ff*

1 *p* *ff*

7 *f* *cresc.*

16 *f* *ff*

17 *f* *ff*

21 *ff* *ff*

# Bolero

(1928)

**E♭ Clarinet**

**Maurice Ravel**  
(1875-1937)

Tempo di Bolero (♩=60-56)  
moderato assai

*p* *espressivo*

Copyright 1929 Durand S.A.  
Used by permission of the Agent,  
Theodore Presser Company.

# Concerto for Piano and Orchestra

(1932)

E♭ Clarinet

Maurice Ravel (1875-1937)

## III

1 Presto (♩=160)

# Symphony No. 5

(1937)

E♭ Clarinet

Dmitri Shostakovich, Op. 47  
(1906-1975)

## II

49 Allegretto. ♩=138

Solo

# Symphony No. 6

(1939)

E♭ Clarinet

Dmitri Shostakovich (1906-1975)

II

Allegro  $\text{♩} = 88-96$

34 Solo

*p* 1

# Symphony No. 9

(1909)

E♭ Clarinet

Gustav Mahler (1860-1911)

I

*Pesante.*  
(Höchste Kraft.)

*a tempo* ♩=120

*Stringendo.* (♩=138)

*Schon ganz langsam.* (♩=92)

*espr.*

1 *hns.*

*Sehr zögernd.*

*w/fl. 1*

*morendo*

# The Rite of Spring

(1912)

E♭ Clarinet

Igor Stravinsky (1882-1971)

Lento tempo rubato  $\text{♩} = 60$  (un peu dehors)

## RONDES PRINTANIÈRES

Tranquillo

# Till Eulenspiegel's Merry Pranks

(1895)

E♭ Clarinet

Richard Strauss, Op. 28  
(1864-1949)

33 16 34 4

35 *ff* *f* *ff*

36 *fff* *ff* *f* *cresc.*

*cresc.* *ff* *immer ausgelassener und lebhafter*

37 *ff* *fff* *gleichgültig* *P 18*

*P 19* *ff 20* *entstellt* *dim.*

39 *erwas breiter kläglich* 9 40 3 3 21 *dim.*

Epilog. Doppelt so langsam.  
(im Zeitmass des Anfangs  $\frac{4}{4}$ )

17

# FOUR SEA INTERLUDES

B. Britten

2nd Clarinet in B $\flat$  & E $\flat$

## IV Storm

2nd Clarinet in B $\flat$  & E $\flat$  *Molto animato*

*ff*

*fff con forza*

*fff*

*fff*

*cresc.*

*energico*

*ff*

*rall. e dim.*

*largamente*

*ppp*

*a tempo*

*staccato*

*largamente*

1 2 2 1 ⑦

⑧

⑨

1

# SCHEHERAZADE.

Suite symphonique.

Clarinetto II.

I.

N. Rimsky-Korsakow, Op. 35.

in A.

Largo e maestoso.  $\text{3}$

B Tranquillo.

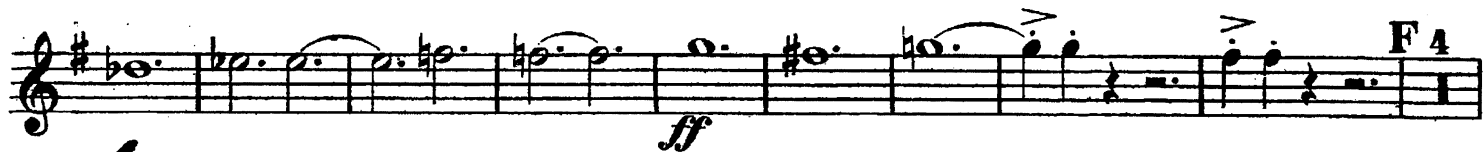

Peter Ilyich Tchaikovsky  
Symphony No. 5 in E Minor, Op. 64

Klarinette II in A

I

**Andante**

10 Klar. I

**Allegro con anima**

Detailed description of the musical score: The score is for Clarinet II in A. It begins with a first ending bracket labeled 'A' over measures 15 and 16. The tempo is marked 'Andante' and the key signature is E minor. The score consists of six staves of music. The first staff (measures 1-8) starts with a dynamic of *p* and includes markings for *più f* and *mf*. The second staff (measures 9-14) includes *p*, *cresc.*, and *f*. The third staff (measures 15-21) includes *f*, *p*, and *pp*. The fourth staff (measures 22-28) includes *mf cresc.*, *f*, *mf dim.*, *mf*, and *sf*. The fifth staff (measures 29-37) includes *sf*, *p*, *p*, and *pp*. The sixth staff (measures 38-44) is marked 'Allegro con anima' and includes the number '10' and 'Klar. I'.

# DAPHNIS ET CHLOÉ

FRAGMENTS SYMPHONIQUES

2<sup>me</sup> SÉRIE

CLARINETTES

En LA

155 Lent

C.R.

CLARINETTES

157

158

Hector Berlioz  
Benvenuto Cellini Overture

Clarinetto I

23 **in B**  
**Larghetto** (♩=60)

5 *pp* *pp* *espre* **1**

74 **4** **Clar. ord. in C**

5 *f* *Fag. II* **1**

89 **Allegro deciso con impeto** (♩=112)

*f*

95

101

107 **5**

*mf* *ff*

111

115

119

123

128 **6**

*ff*

132

Felix Mendelssohn  
The Hebrides (Fingal's Cave) Overture

Klarinette II in A

**Allegro moderato**

180 23

206

213 3

**Animato in tempo**

223